ASSET realty

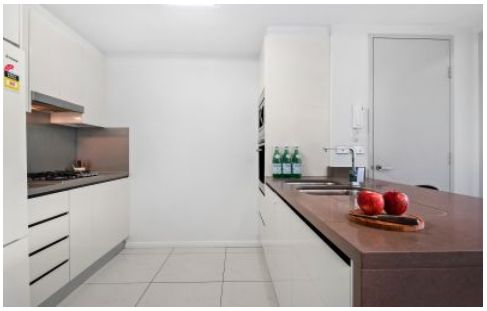

165B/132-138 Killeaton Street St Ives NSW

2 **2** **1**

Set within the manicured grounds of the "Alcove" in the heart of St Ives is this well-appointed modern 2-bedroom apartment with a blissful and serene leafy outlook, perfect for executive couples or singles, discerning downsizers, a young family or investors alike. Offering a free-flowing floorplan seamlessly integrating the spacious balcony, combined living/dining room and the modern kitchen providing the ideal layout for both living and entertaining. Both bedrooms come with built-in robes and the master bedroom features its own ensuite. Additionally, the apartment offers a study/media room and internal laundry room with dryer. The residents of "Alcove" have access to enjoy the development's resort-like amenities such as the indoor aquatic center including lap pool, spa and sauna, and the fully-equipped gym. Fall in love with St Ives' charming village environment with an abundance of family-friendly parks, walking distance to St Ives Shopping

Price : For Sale | $865,000
View : https://www.assetrealty.com.au/sale/nsw/north-shore-upper/st-ives/residential/apartment/6998046

Sima Akbarian
02 9498 7799

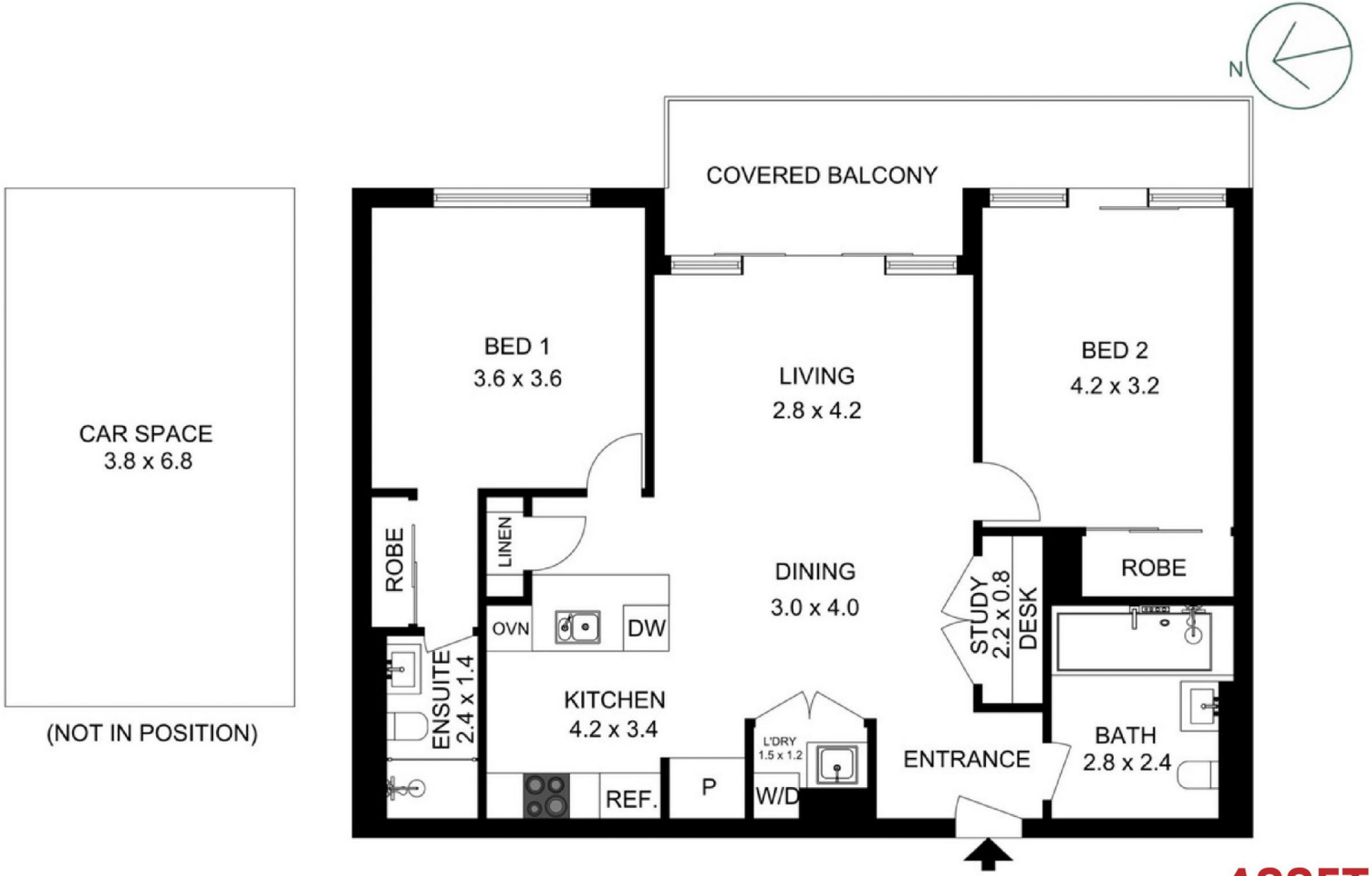

ASSET realty

165/132-138 Killeaton Street, St Ives

The floor plan is not to scale; measurements are indicative and in metres. Exterior elements are not in position. Plans should not be relied on. Interested parties should make and rely on their own enquiries.